

DIỄN BIẾN DÒNG CHẢY TẠI CÁC TRẠM TRÊN DÒNG CHÍNH SÔNG MÊ CÔNG
Dòng chảy lúc 7 giờ sáng từ 01/06/2025-03/10/2025

Jing Hong

Hôm nay

03/10/2025

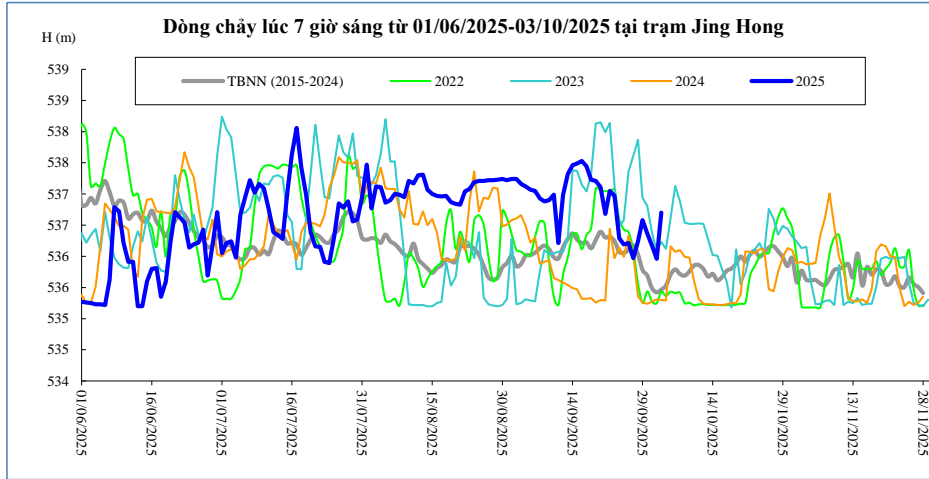

Thời gian	H(m)	W(tỷ m ³)
19/09/2025	537,21	13,58
20/09/2025	537,11	13,73
21/09/2025	536,68	13,85
22/09/2025	537,05	13,99
23/09/2025	536,97	14,13
24/09/2025	536,29	14,23
25/09/2025	536,19	14,32
26/09/2025	536,21	14,42
27/09/2025	535,97	14,51
28/09/2025	536,24	14,60
29/09/2025	536,58	14,72
30/09/2025	536,37	14,83
01/10/2025	536,17	14,92
02/10/2025	535,96	15,01
03/10/2025	536,70	15,13

Chiang Saen

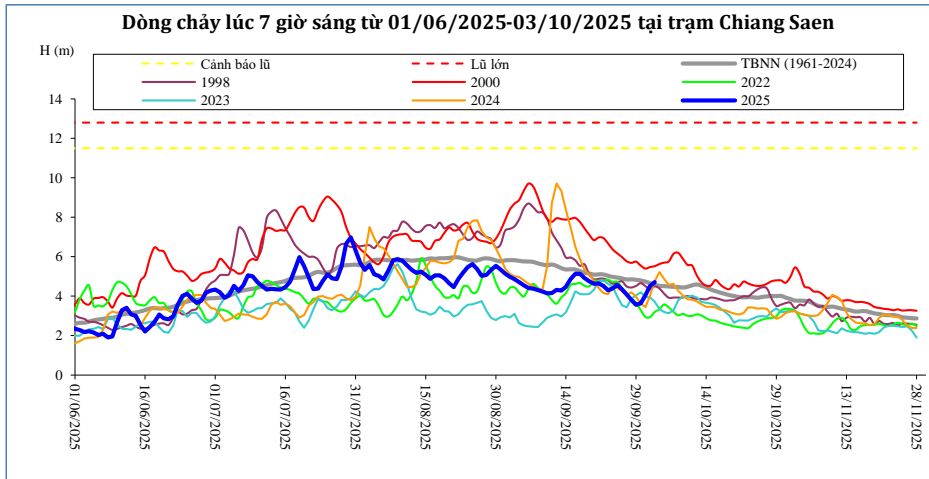

Thời gian	H(m)	W(tỷ m ³)
19/09/2025	4,75	32,92
20/09/2025	4,63	33,23
21/09/2025	4,65	33,55
22/09/2025	4,52	33,85
23/09/2025	4,30	34,12
24/09/2025	4,40	34,41
25/09/2025	4,58	34,72
26/09/2025	4,35	35,00
27/09/2025	4,08	35,25
28/09/2025	3,81	35,48
29/09/2025	3,56	35,68
30/09/2025	3,64	35,89
01/10/2025	4,06	36,14
02/10/2025	4,51	36,44
03/10/2025	4,72	36,76

Luang Prabang

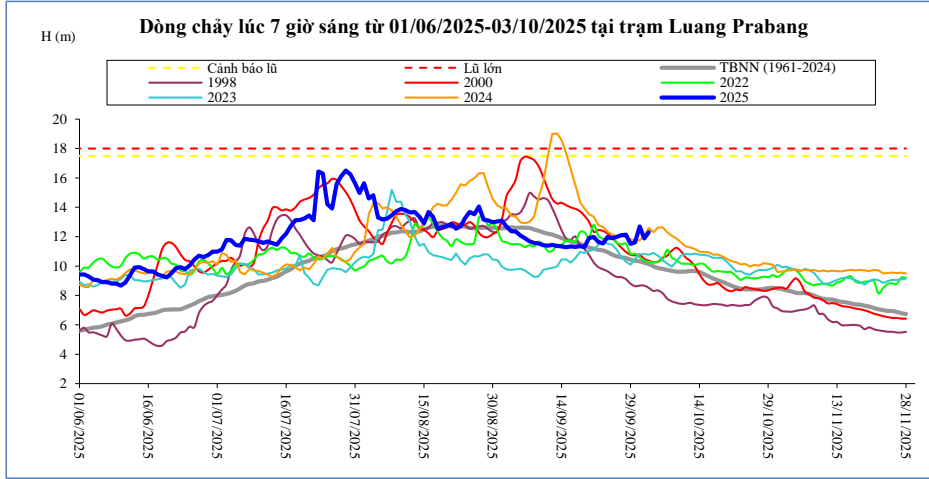

Thời gian	H(m)	W(tỷ m ³)
19/09/2025	11,30	91,29
20/09/2025	11,92	92,08
21/09/2025	11,98	92,88
22/09/2025	11,64	93,65
23/09/2025	11,54	94,39
24/09/2025	11,98	95,20
25/09/2025	11,90	95,99
26/09/2025	11,98	96,79
27/09/2025	12,10	97,61
28/09/2025	12,14	98,44
29/09/2025	11,50	99,18
30/09/2025	11,60	99,94
01/10/2025	12,70	100,83
02/10/2025	11,88	101,62
03/10/2025	12,30	102,47

Chiang Khan Vị trí sau hồ Xayabury

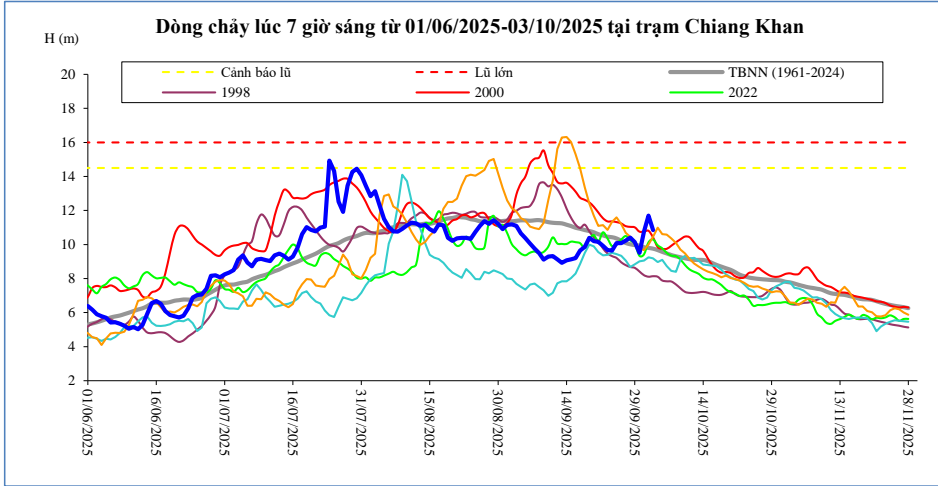

Thời gian	H(m)	W(tỷ m ³)
19/09/2025	10,40	69,50
20/09/2025	10,20	70,18
21/09/2025	10,16	70,85
22/09/2025	9,92	71,49
23/09/2025	9,68	72,09
24/09/2025	9,65	72,70
25/09/2025	10,08	73,36
26/09/2025	10,08	74,01
27/09/2025	10,23	74,70
28/09/2025	10,41	75,40
29/09/2025	10,15	76,07
30/09/2025	9,51	76,65
01/10/2025	10,76	77,41
02/10/2025	11,70	78,32
03/10/2025	10,85	79,09

Vientiane Km 4

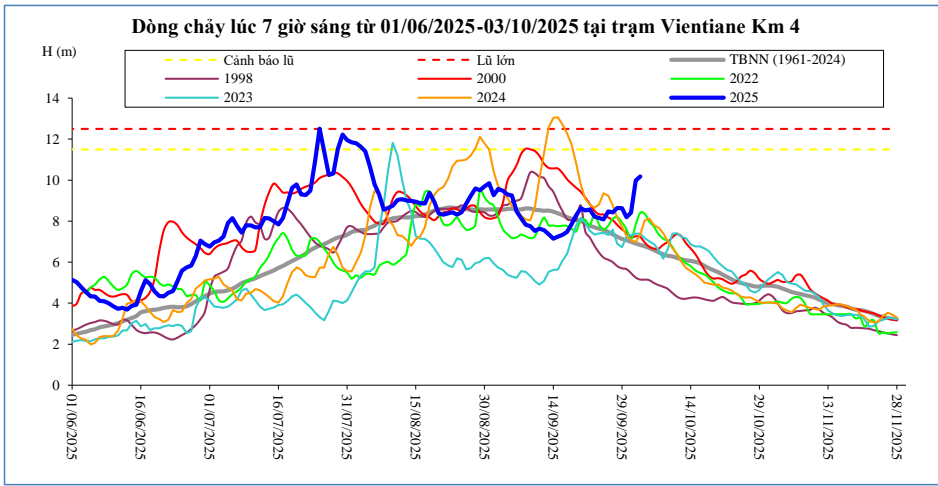

T, gian	H(m)	W(tỷ m ³)
19/09/2025	8,28	77,66
20/09/2025	8,63	78,39
21/09/2025	8,52	79,11
22/09/2025	8,57	79,82
23/09/2025	8,22	80,49
24/09/2025	8,16	81,16
25/09/2025	8,09	81,89
26/09/2025	8,48	82,63
27/09/2025	8,42	83,38
28/09/2025	8,64	84,17
29/09/2025	8,63	84,92
30/09/2025	8,20	85,62
01/10/2025	8,41	86,51
02/10/2025	9,98	87,54
03/10/2025	10,18	88,45

Nong Khai

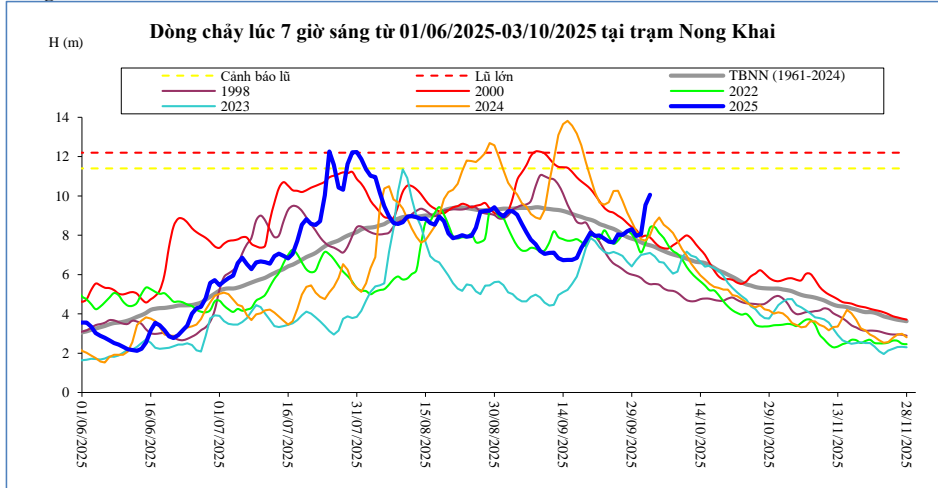

Thời gian	H(m)	W(tỷ m ³)
19/09/2025	7,72	81,21
20/09/2025	8,14	81,96
21/09/2025	7,96	82,71
22/09/2025	7,99	83,44
23/09/2025	7,83	84,15
24/09/2025	7,67	84,85
25/09/2025	7,63	85,61
26/09/2025	8,04	86,38
27/09/2025	8,02	87,17
28/09/2025	8,20	87,99
29/09/2025	8,31	88,78
30/09/2025	7,96	89,52
01/10/2025	8,05	90,47
02/10/2025	9,54	91,56
03/10/2025	10,06	92,53

Paksane

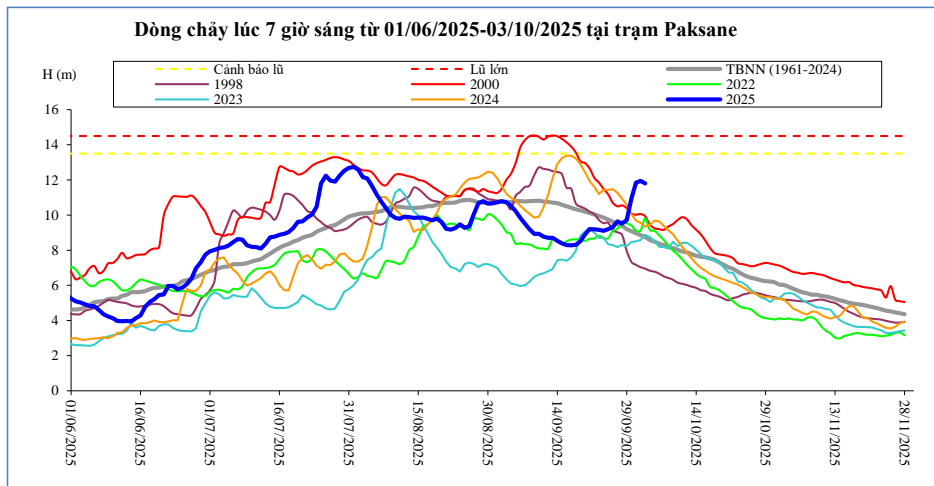

Thời gian	H(m)	W(tỷ m ³)
19/09/2025	8,51	111,67
20/09/2025	8,90	112,60
21/09/2025	9,20	113,56
22/09/2025	9,19	114,53
23/09/2025	9,16	115,50
24/09/2025	9,11	116,47
25/09/2025	9,20	117,49
26/09/2025	9,32	118,54
27/09/2025	9,64	119,62
28/09/2025	9,52	120,72
29/09/2025	9,72	121,83
30/09/2025	10,91	122,99
01/10/2025	11,85	124,42
02/10/2025	11,95	125,98
03/10/2025	11,80	127,48

Nakhon Phanom

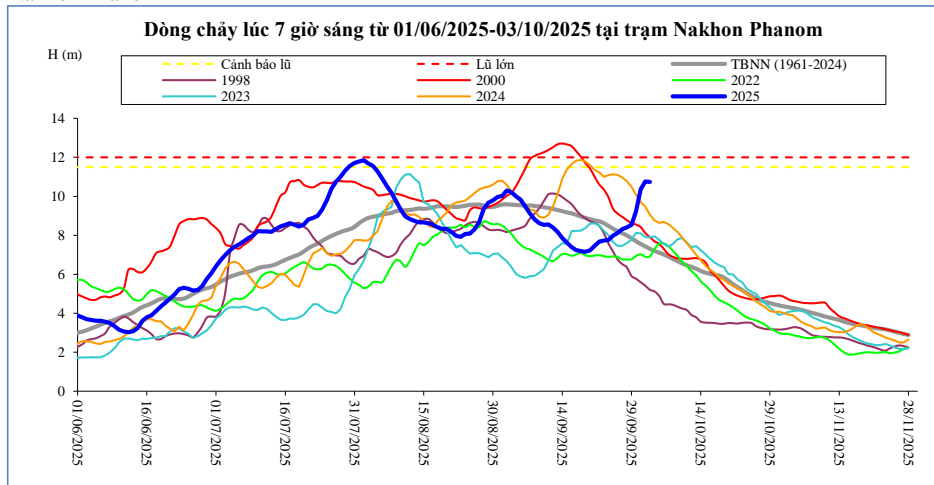

Thời gian	H(m)	W(tỷ m ³)
19/09/2025	7,15	147,78
20/09/2025	7,23	148,93
21/09/2025	7,46	150,14
22/09/2025	7,67	151,40
23/09/2025	7,73	152,68
24/09/2025	7,77	153,96
25/09/2025	7,98	155,30
26/09/2025	8,12	156,67
27/09/2025	8,31	158,09
28/09/2025	8,41	159,53
29/09/2025	8,53	161,01
30/09/2025	9,23	162,68
01/10/2025	10,36	164,68
02/10/2025	10,76	166,80
03/10/2025	10,74	168,92

Thakhek

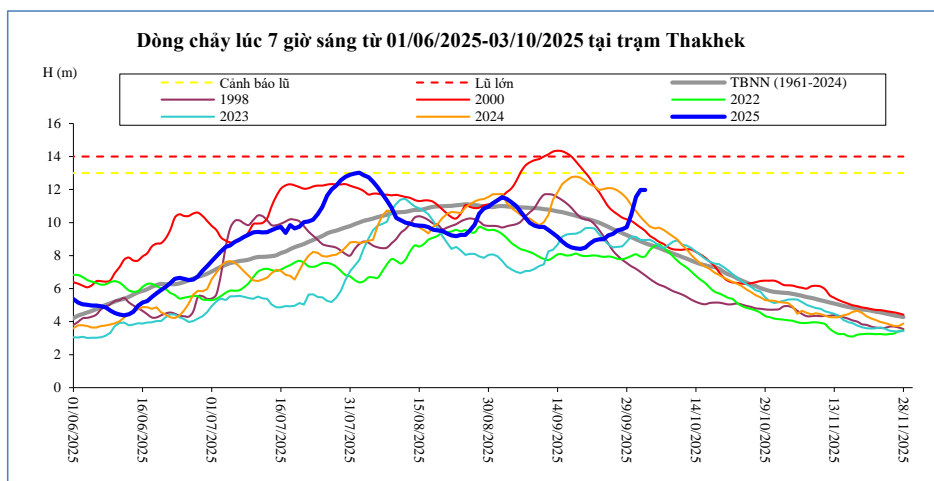

Thời gian	H(m)	W(tỷ m ³)
19/09/2025	8,40	144,60
20/09/2025	8,48	145,73
21/09/2025	8,73	146,92
22/09/2025	8,92	148,15
23/09/2025	8,98	149,40
24/09/2025	9,00	150,65
25/09/2025	9,22	151,96
26/09/2025	9,32	153,29
27/09/2025	9,53	154,68
28/09/2025	9,60	156,08
29/09/2025	9,72	157,52
30/09/2025	10,48	159,16
01/10/2025	11,56	161,11
02/10/2025	11,98	163,20
03/10/2025	11,97	165,29

Mukdahan

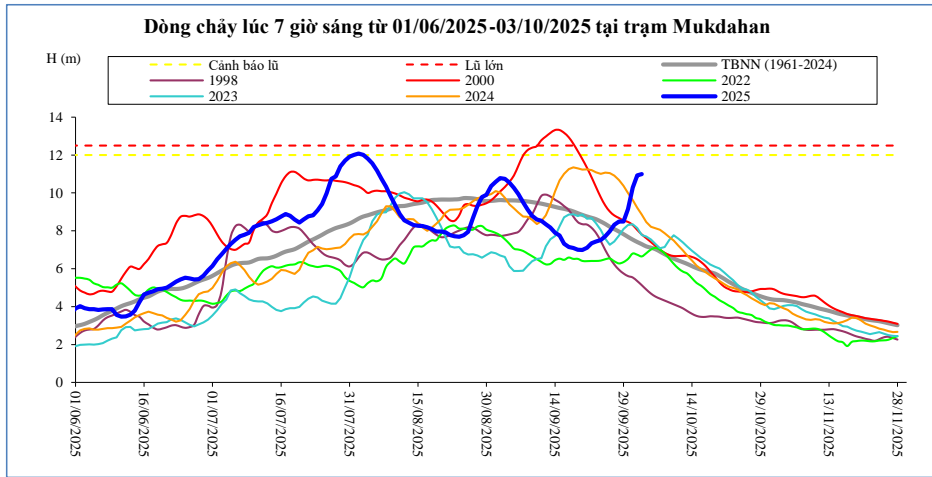

Thời gian	H(m)	W(tỷ m ³)
19/09/2025	7,00	149,10
20/09/2025	6,99	150,27
21/09/2025	7,11	151,48
22/09/2025	7,35	152,75
23/09/2025	7,44	154,03
24/09/2025	7,51	155,34
25/09/2025	7,71	156,70
26/09/2025	7,98	158,12
27/09/2025	8,32	159,62
28/09/2025	8,49	161,13
29/09/2025	8,49	162,68
30/09/2025	9,15	164,42
01/10/2025	10,28	166,47
02/10/2025	10,93	168,64
03/10/2025	11,00	170,82

Savannakhet

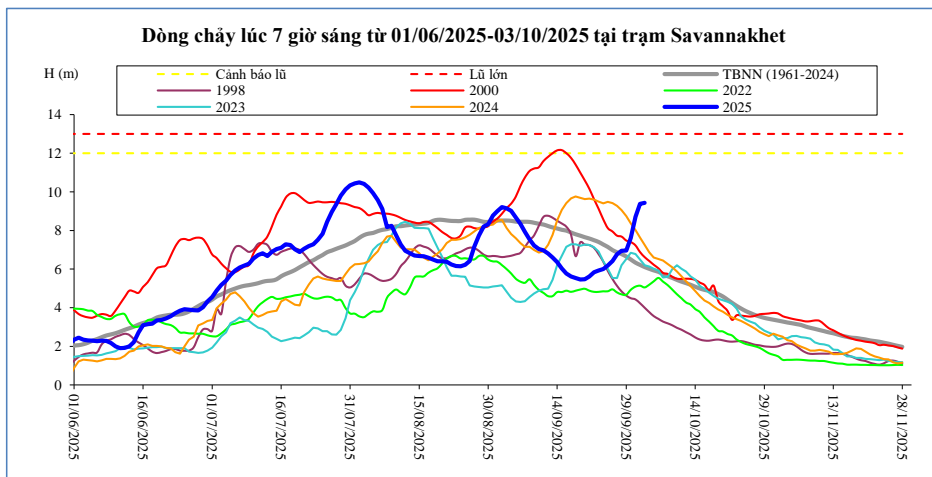

Thời gian	H(m)	W(tỷ m ³)
19/09/2025	5,46	149,35
20/09/2025	5,47	150,52
21/09/2025	5,61	151,74
22/09/2025	5,83	153,01
23/09/2025	5,93	154,30
24/09/2025	6,00	155,60
25/09/2025	6,18	156,97
26/09/2025	6,42	158,39
27/09/2025	6,77	159,91
28/09/2025	6,95	161,42
29/09/2025	6,96	162,97
30/09/2025	7,61	164,72
01/10/2025	8,71	166,77
02/10/2025	9,38	168,95
03/10/2025	9,43	171,13

Khong Chiam

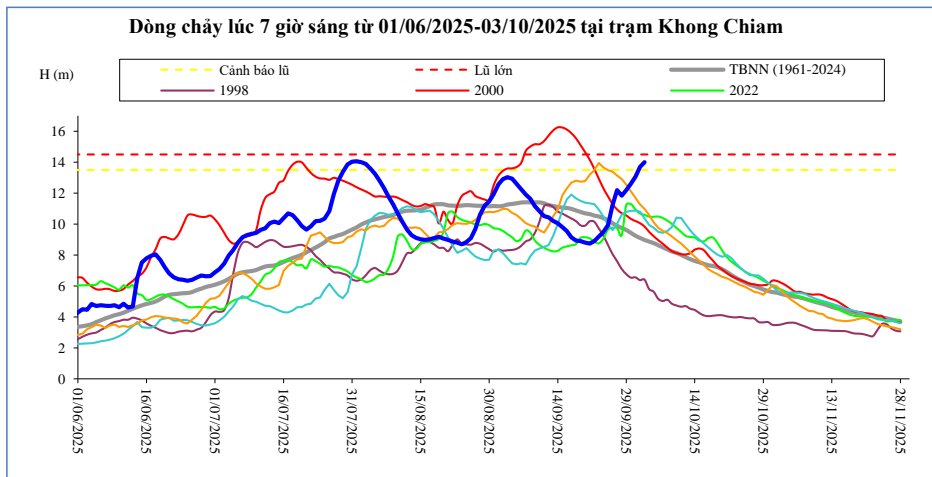

Thời gian	H(m)	W(tỷ m ³)
19/09/2025	8,91	186,36
20/09/2025	8,80	187,87
21/09/2025	8,74	189,37
22/09/2025	8,91	190,90
23/09/2025	9,20	192,51
24/09/2025	9,49	194,20
25/09/2025	9,94	196,00
26/09/2025	11,22	198,16
27/09/2025	12,19	200,61
28/09/2025	11,84	202,95
29/09/2025	12,19	205,39
30/09/2025	12,60	207,96
01/10/2025	13,06	210,67
02/10/2025	13,70	213,58
03/10/2025	14,00	216,59

Pakse

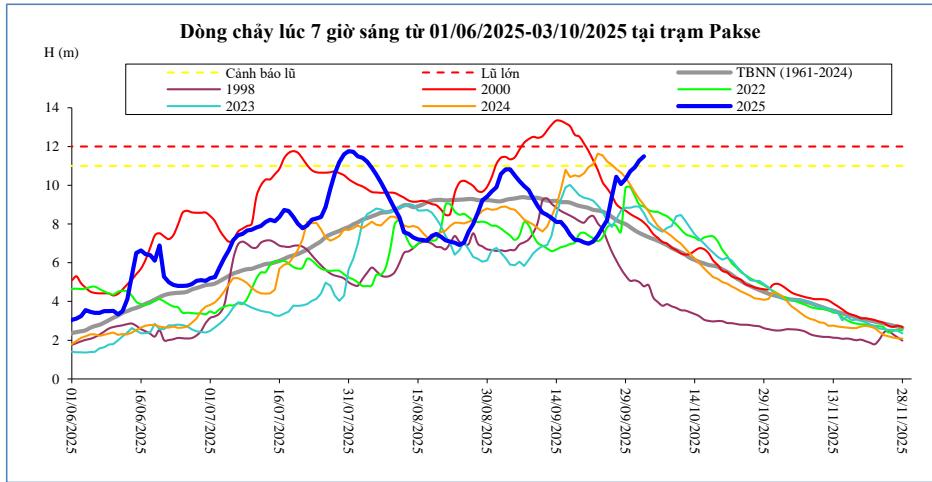

Thời gian	H(m)	W(tỷ m ³)
19/09/2025	7,16	194,23
20/09/2025	7,05	195,79
21/09/2025	6,98	197,33
22/09/2025	7,10	198,90
23/09/2025	7,40	200,56
24/09/2025	7,82	202,36
25/09/2025	8,20	204,27
26/09/2025	9,40	206,60
27/09/2025	10,44	209,30
28/09/2025	10,06	211,85
29/09/2025	10,32	214,51
30/09/2025	10,72	217,32
01/10/2025	10,93	220,20
02/10/2025	11,28	223,23
03/10/2025	11,50	226,34

Stung Treng

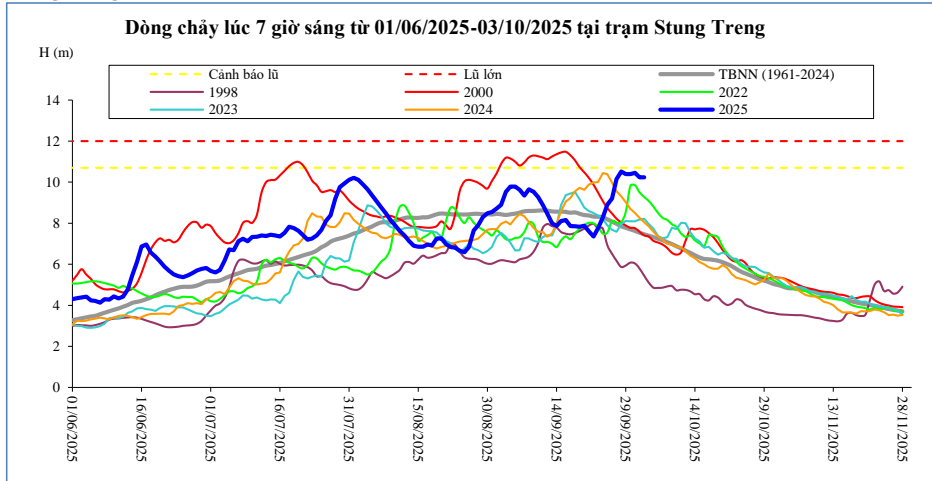

Thời gian	H(m)	W(tỷ m ³)
19/09/2025	7,83	241,89
20/09/2025	7,88	244,49
21/09/2025	7,61	247,05
22/09/2025	7,35	249,49
23/09/2025	7,75	251,92
24/09/2025	8,28	254,60
25/09/2025	8,90	257,55
26/09/2025	9,20	260,82
27/09/2025	10,15	264,40
28/09/2025	10,52	268,32
29/09/2025	10,40	272,36
30/09/2025	10,39	276,42
01/10/2025	10,45	280,51
02/10/2025	10,23	284,61
03/10/2025	10,23	288,70

Kratie

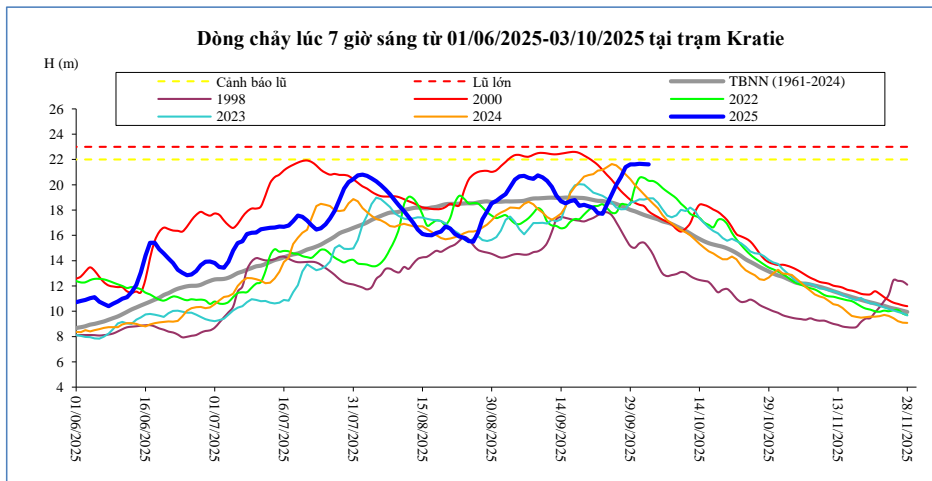

Thời gian	H(m)	W(tỷ m ³)
19/09/2025	18,42	248,15
20/09/2025	18,30	250,89
21/09/2025	18,17	253,58
22/09/2025	17,76	256,14
23/09/2025	17,71	258,67
24/09/2025	18,45	261,46
25/09/2025	19,25	264,55
26/09/2025	19,99	267,95
27/09/2025	20,63	271,65
28/09/2025	21,40	275,75
29/09/2025	21,61	279,97
30/09/2025	21,61	284,19
01/10/2025	21,66	288,44
02/10/2025	21,64	292,67
03/10/2025	21,62	296,90

Kompong Cham

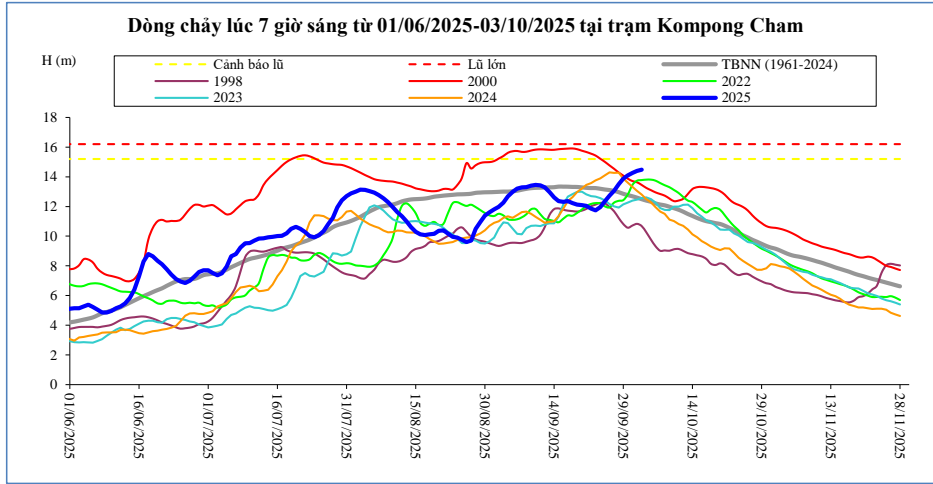

Thời gian	H(m)	Hbq(m)
19/09/2025	12,13	13,32
20/09/2025	12,10	13,29
21/09/2025	12,04	13,26
22/09/2025	11,86	13,24
23/09/2025	11,74	13,24
24/09/2025	11,96	13,19
25/09/2025	12,34	13,14
26/09/2025	12,74	13,11
27/09/2025	13,06	13,05
28/09/2025	13,50	12,97
29/09/2025	13,88	12,85
30/09/2025	14,10	12,77
01/10/2025	14,26	12,69
02/10/2025	14,40	12,59
03/10/2025	14,48	12,49

Phnom Penh Bassac

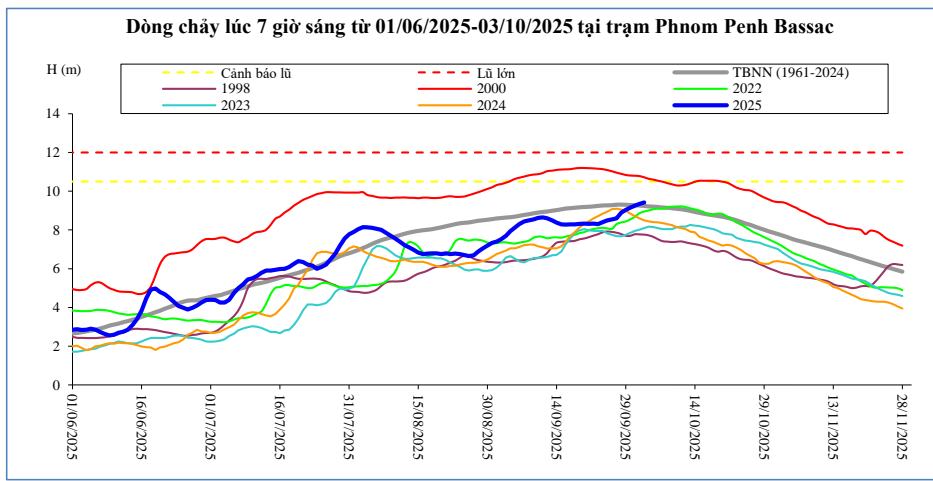

Thời gian	H(m)	Hbq(m)
19/09/2025	8,31	9,17
20/09/2025	8,33	9,19
21/09/2025	8,32	9,20
22/09/2025	8,33	9,22
23/09/2025	8,30	9,24
24/09/2025	8,40	9,26
25/09/2025	8,49	9,27
26/09/2025	8,55	9,28
27/09/2025	8,60	9,30
28/09/2025	8,89	9,31
29/09/2025	9,04	9,30
30/09/2025	9,15	9,29
01/10/2025	9,26	9,28
02/10/2025	9,35	9,26
03/10/2025	9,42	9,24

Phnom Penh Port

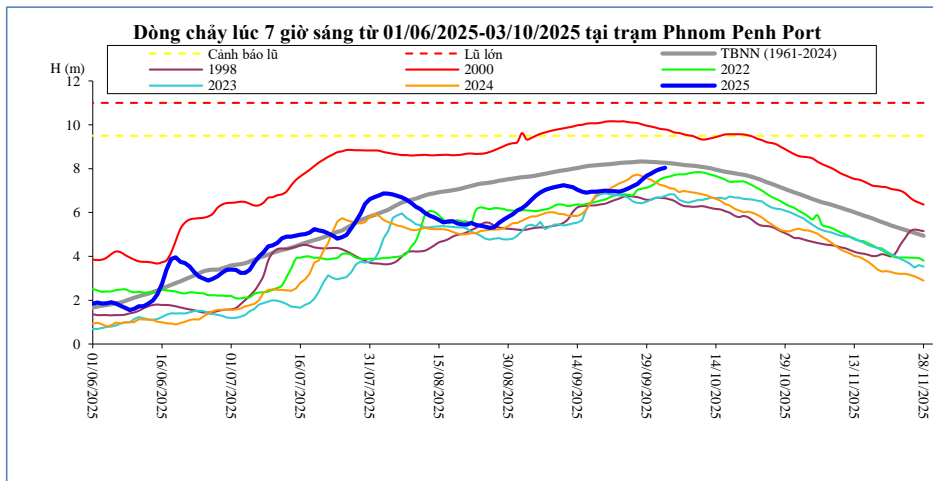

Thời gian	H(m)	Hbq(m)
19/09/2025	6,97	8,17
20/09/2025	6,99	8,19
21/09/2025	6,97	8,21
22/09/2025	6,97	8,23
23/09/2025	6,95	8,25
24/09/2025	7,01	8,27
25/09/2025	7,10	8,28
26/09/2025	7,20	8,29
27/09/2025	7,30	8,32
28/09/2025	7,50	8,33
29/09/2025	7,68	8,32
30/09/2025	7,78	8,31
01/10/2025	7,90	8,30
02/10/2025	7,98	8,28
03/10/2025	8,04	8,27

Koh Khel

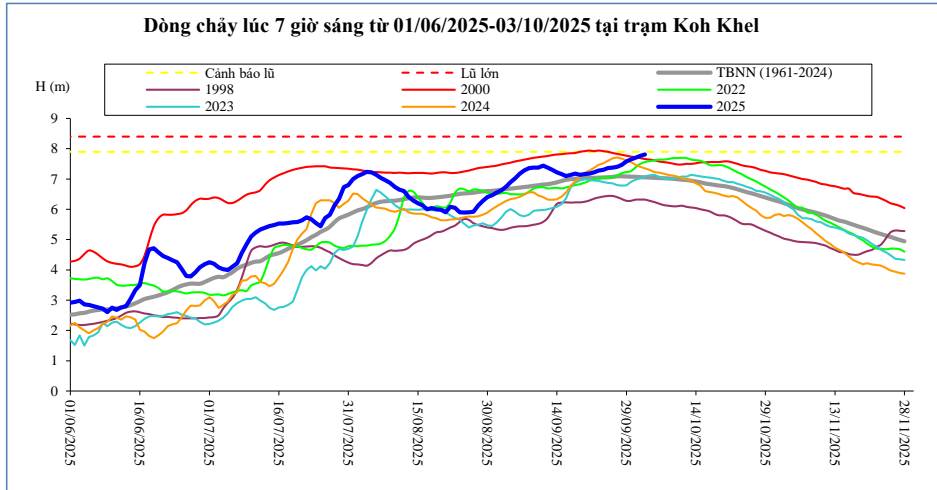

Thời gian	H(m)	Hbq(m)
19/09/2025	7,14	7,02
20/09/2025	7,16	7,03
21/09/2025	7,18	7,03
22/09/2025	7,22	7,04
23/09/2025	7,28	7,05
24/09/2025	7,30	7,05
25/09/2025	7,36	7,06
26/09/2025	7,38	7,07
27/09/2025	7,40	7,09
28/09/2025	7,47	7,09
29/09/2025	7,58	7,08
30/09/2025	7,65	7,08
01/10/2025	7,71	7,07
02/10/2025	7,76	7,06
03/10/2025	7,81	7,06

Neak Luong

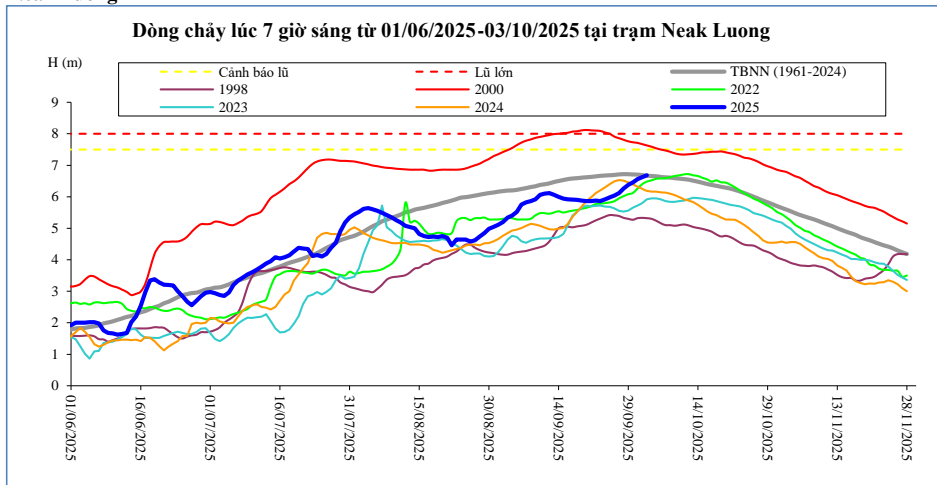

Thời gian	H(m)	Hbq(m)
19/09/2025	5,88	6,61
20/09/2025	5,86	6,62
21/09/2025	5,86	6,63
22/09/2025	5,88	6,65
23/09/2025	5,86	6,66
24/09/2025	5,92	6,68
25/09/2025	5,98	6,68
26/09/2025	6,04	6,69
27/09/2025	6,12	6,71
28/09/2025	6,26	6,72
29/09/2025	6,38	6,72
30/09/2025	6,46	6,71
01/10/2025	6,56	6,70
02/10/2025	6,62	6,69
03/10/2025	6,68	6,67

Prek Kdam

Biển Hồ chảy ra sông Mê Công.

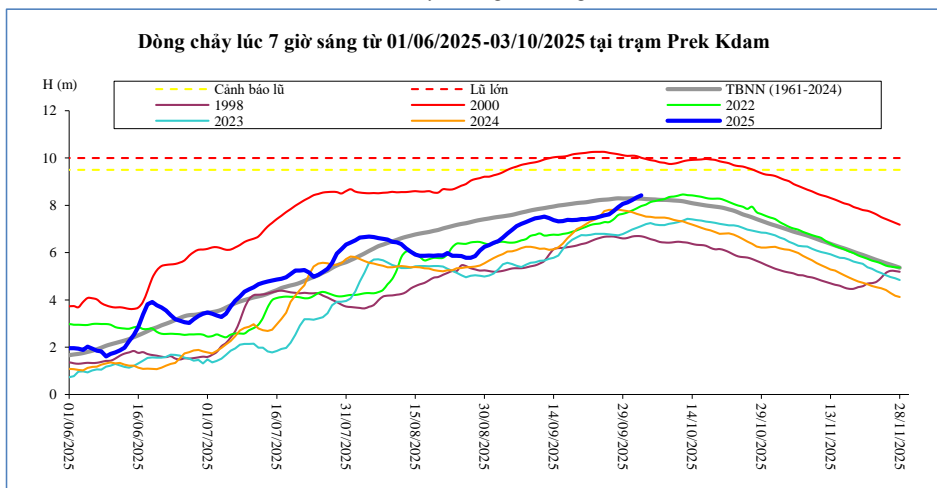

Thời gian	H(m)	Biển Hồ W (tỷ m ³)
19/09/2025	7,39	40,17
20/09/2025	7,42	40,48
21/09/2025	7,42	40,79
22/09/2025	7,45	41,10
23/09/2025	7,47	41,72
24/09/2025	7,52	41,93
25/09/2025	7,58	44,31
26/09/2025	7,62	44,52
27/09/2025	7,76	44,72
28/09/2025	7,92	44,93
29/09/2025	8,06	45,14
30/09/2025	8,12	45,65
01/10/2025	8,22	46,09
02/10/2025	8,34	46,09
03/10/2025	8,42	47,48

Tân Châu

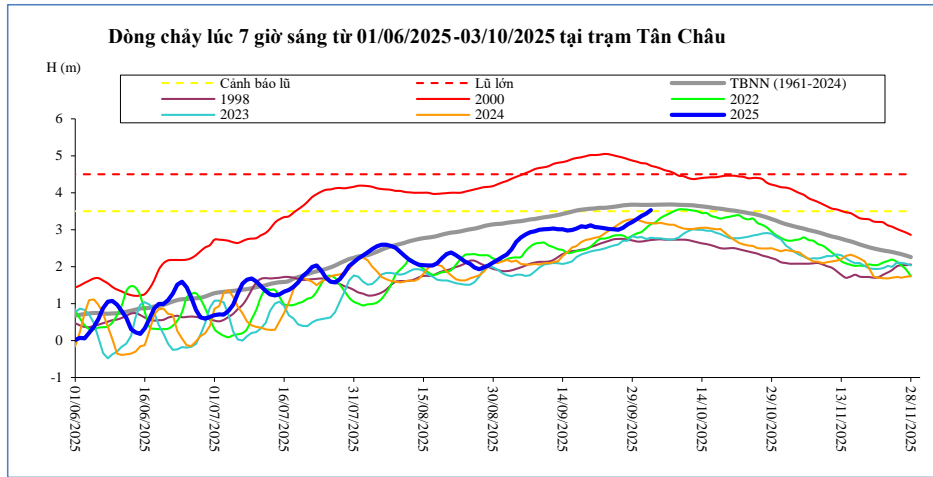

Thời gian	H(m)	Hbq(m)
19/09/2025	3,07	3,56
20/09/2025	3,12	3,57
21/09/2025	3,07	3,58
22/09/2025	3,06	3,59
23/09/2025	3,04	3,59
24/09/2025	3,02	3,60
25/09/2025	3,01	3,62
26/09/2025	3,00	3,64
27/09/2025	3,05	3,66
28/09/2025	3,15	3,67
29/09/2025	3,21	3,68
30/09/2025	3,29	3,68
01/10/2025	3,37	3,67
02/10/2025	3,44	3,67
03/10/2025	3,53	3,67

Châu Đốc

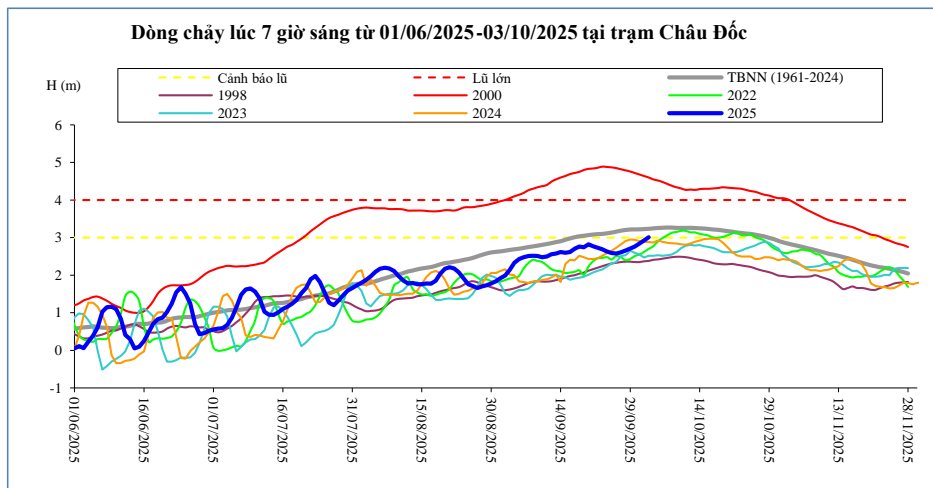

Thời gian	H(m)	Hbq(m)
19/09/2025	2,74	3,05
20/09/2025	2,82	3,07
21/09/2025	2,77	3,08
22/09/2025	2,73	3,09
23/09/2025	2,69	3,10
24/09/2025	2,63	3,12
25/09/2025	2,59	3,13
26/09/2025	2,58	3,16
27/09/2025	2,61	3,18
28/09/2025	2,66	3,20
29/09/2025	2,71	3,22
30/09/2025	2,76	3,22
01/10/2025	2,84	3,22
02/10/2025	2,92	3,23
03/10/2025	3,01	3,23

Ghi chú:

-: Không có số liệu

H(m): Mức nước lúc 7 giờ sáng lấy theo số liệu thực đo của MRC, W (tỷ m3): Ước tính của Viện Quy hoạch Thủy lợi Miền Nam,

W là tổng lượng nước kể từ ngày 1 tháng 6, Riêng Biển Hồ là dung tích hiện tại, Hbq (m): Mức nước trung bình nhiều năm,

BẢN ĐỒ VỊ TRÍ CÁC TRẠM DỌC DÒNG CHÍNH MÊ CÔNG

